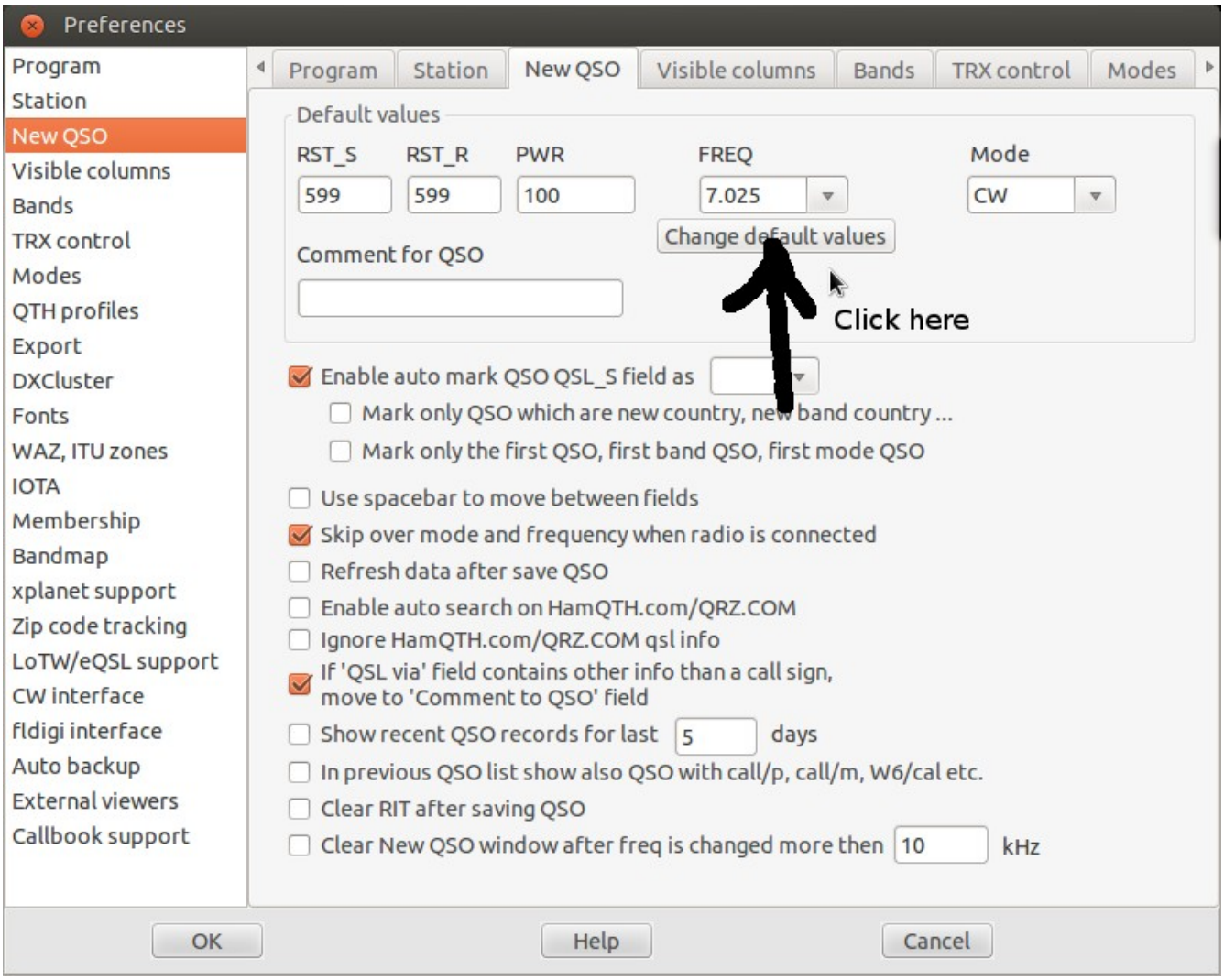
Preferences
Program
Station
New QSO
Visible columns
Bands
TRX control
Modes
QTH profiles
Export
DXCluster
Fonts
WAZ, ITU zones
IOTA
Membership
Bandmap
xplanet support
Zip code tracking
LoTW/eQSL support
CW interface
fldigi interface
Auto backup
External viewers
Callbook support
Program
Station
New QSO
Visible columns
Bands
TRX control
Modes
Default values
RST_S
RST_R
PWR
FREQ
Mode
599
599
100
7.025
CW
Change default values
Comment for QSO
Click here
Enable auto mark QSO QSL_S field as
Mark only QSO which are new country, new band country ...
Mark only the first QSO, first band QSO, first mode QSO
Use spacebar to move between fields
Skip over mode and frequency when radio is connected
Refresh data after save QSO
Enable auto search on HamQTH.com/QRZ.COM
Ignore HamQTH.com/QRZ.COM qsl info
If 'QSL via' field contains other info than a call sign,
move to 'Comment to QSO' field
Show recent QSO records for last
5
days
In previous QSO list show also QSO with call/p, call/m, W6/cal etc.
Clear RIT after saving QSO
Clear New QSO window after freq is changed more then
10
kHz
OK
Help
Cancel

Click to Add ...

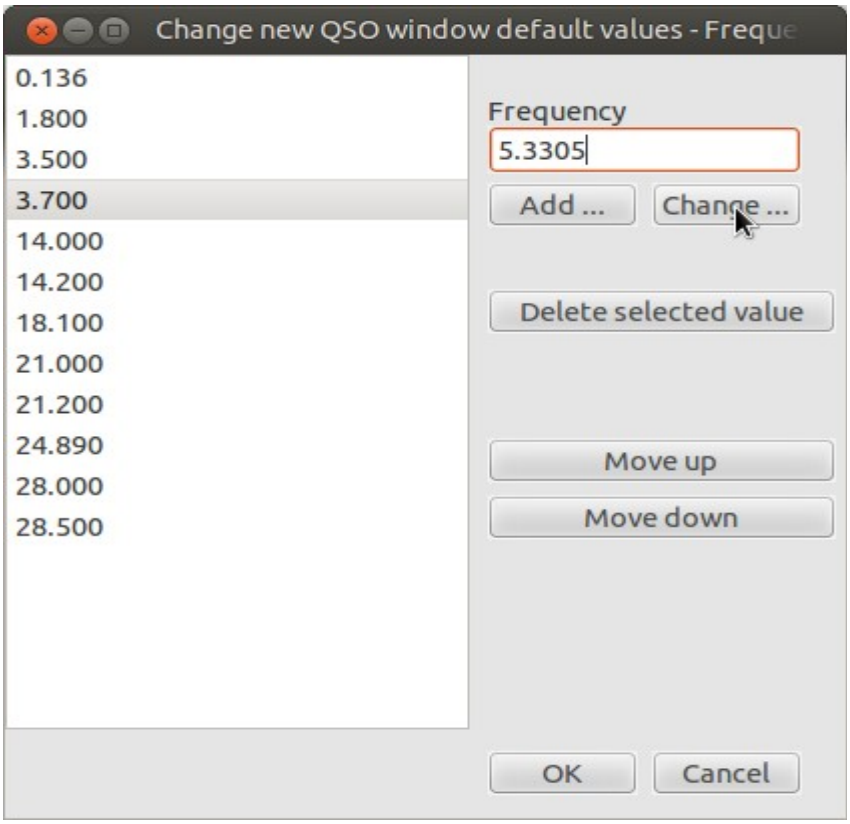

after:

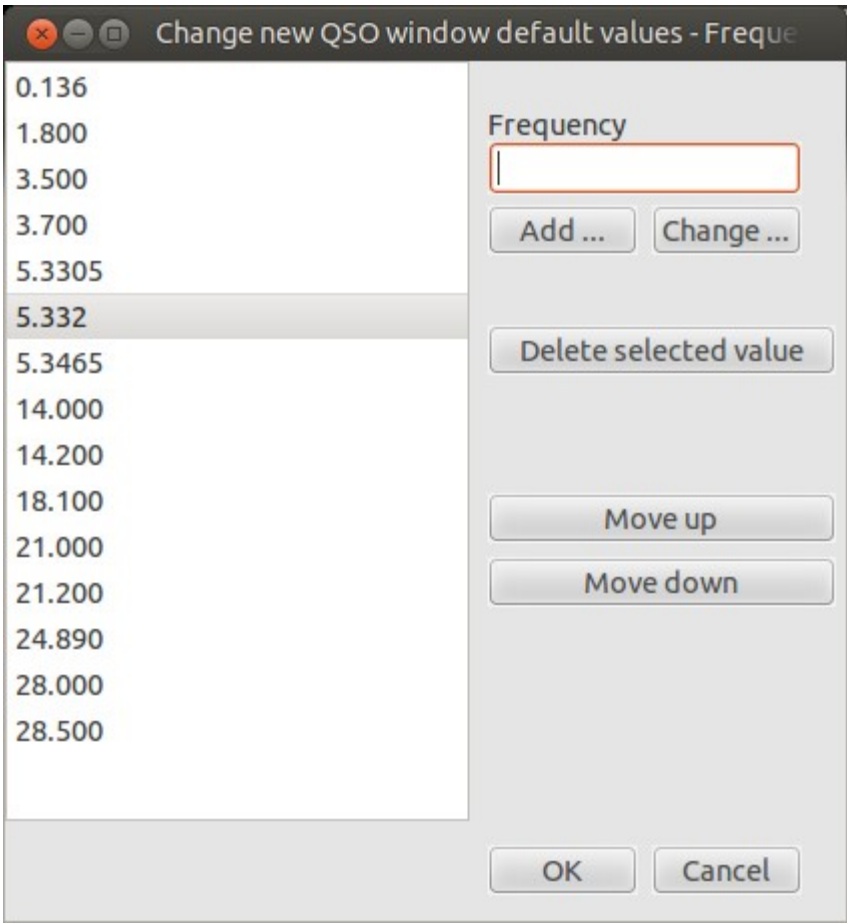
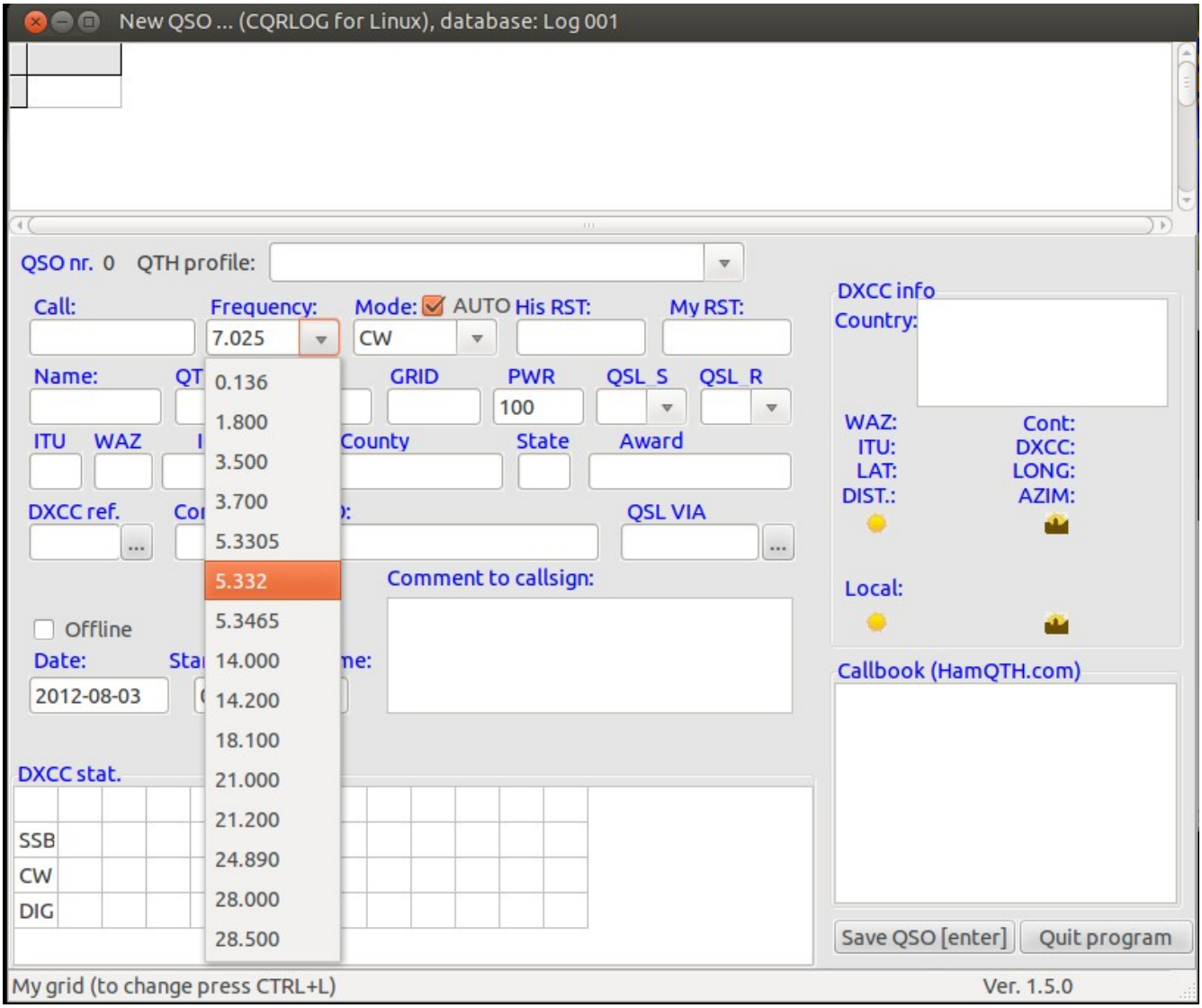
After you put something into Call field and hit ESC twice, you sould see this: